

# Land

- L2 Richlands Highway, Jacksonville, North Carolina 28540

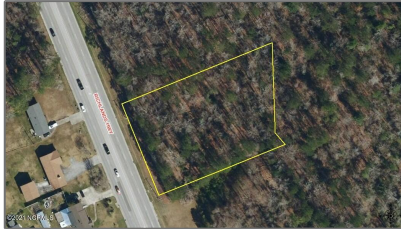

## Basic [Details](#)

Property Type:	<b>Land</b>
Listing Type:	<b>For Sale</b>
Listing ID:	<b>100294658</b>
Price:	<b>\$200,000</b>
View:	<b>No</b>
Lot Area:	<b>1.40 Acre</b>
List Price/SqFt:	<b>\$142,857</b>
Status:	<b>Active</b>
Days on Market:	<b>725</b>

## Neighborhood

Elementary School:	<b>Blue Creek</b>
Middle School:	<b>Southwest</b>
High School:	<b>Southwest</b>

## Address [Information](#)

Country:	<b>US</b>
State:	<b>NC</b>
County:	<b>Onslow</b>
City:	<b>Jacksonville</b>
Subdivision:	<b>Not In Subdivision</b>
Zipcode:	<b>28540</b>
Street:	<b>Richlands</b>
Street Number:	<b>L2</b>
Street Suffix:	<b>Highway</b>

## Additional [Information](#)

Office Name:	<b>Doyle Evans Realty, Inc.</b>
✓ Sub-Type:	<b><a href="#">Commercial/industrial</a></b>
Tax Year:	<b>01/01/1970</b>
Office ID:	<b>2016030913412819 5668000000</b>
Agent ID:	<b>2016030917425320 3450000000</b>
New	<b>No</b>

Construction:	
Waterfront:	<b>No</b>
SqFt - Heated:	<b>0 Sqft</b>
Lot SqFt:	<b>60,984 Sqft</b>

## Agent [Info](#)

---



Living Seaside Realty Group

☎ 910-239-3201

☎ +1(910) 227-9439

✉ [home@livingseaside.com](mailto:home@livingseaside.com)

910-239-3201 - 6314 Oleander Dr. Wilmington, NC 28403

---