

# Land

- 2409 Lebanon Chapel Way, Wilmington, North Carolina 28403

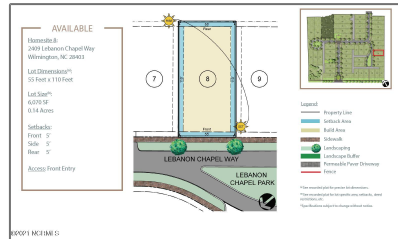

## Basic Details

Property Type:	<b>Land</b>
Listing Type:	<b>For Sale</b>
Listing ID:	<b>100260836</b>
Price:	<b>\$420,000</b>
View:	<b>No</b>
Lot Area:	<b>0.14 Acre</b>
List Price/SqFt:	<b>\$3,000,000</b>
Status:	<b>Active</b>
Days on Market:	<b>1161</b>

## Neighborhood

Elementary School:	<b>Wrightsville Beach</b>
Middle School:	<b>Noble</b>
High School:	<b>Hoggard</b>

## Address Information

Country:	<b>US</b>
State:	<b>NC</b>
County:	<b>New Hanover</b>
City:	<b>Wilmington</b>
Subdivision:	<b>Airlie at Wrightsville Sound</b>
Zipcode:	<b>28403</b>
Street:	<b>Lebanon Chapel</b>
Street Number:	<b>2409</b>
Street Suffix:	<b>Way</b>

## Additional Information

Office Name:	<b>Intracoastal Realty Corp</b>
--------------	---------------------------------

<input checked="" type="checkbox"/> Sub-Type:	<b>Residential Land</b>
---	-------------------------

Tax Year:	<b>01/01/1970</b>
-----------	-------------------

Office ID:	<b>2015120914415387 7581000000</b>
------------	--

Agent ID: **2021122214091716**  
**4379000000**

New Construction: **No**

Waterfront: **No**

SqFt - Heated: **0 Sqft**

Lot SqFt: **6,072 Sqft**

## Agent [Info](#)

---



Living Seaside Realty Group

📞 910-239-3201

📞 +1(910) 227-9439

✉️ [home@livingseaside.com](mailto:home@livingseaside.com)

910-239-3201 - 6314 Oleander Dr. Wilmington, NC 28403

---