

# Residential

2,835 Sqft - 195 Mullingar Drive, Carthage, North Carolina 28327

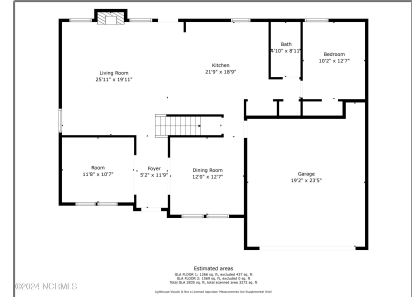

## Basic Details

Property Type: **Residential**

Listing Type: **Sold**

Listing ID: **100432439**

Price: **\$485,000**

Bedrooms: **5**

Rooms: **10**

Bathrooms: **4**

# Baths - Full: **4**

Square Footage: **2,835 Sqft**

Year Built: **2022**

Lot Area: **0.25 Acre**

List Price/SqFt: **\$171**

Status: **Closed**

Days on Market: **4**

Sold Price: **\$485,000**

Close Date: **04/19/2024**

Sold Price/SqFt: **\$171**

## Features

✓ Heating System: **Heat Pump**

✓ Fireplace: **1**

Total # Garage Spaces: **2**

✓ Flooring: **Laminate, Carpet, Tile**

✓ Roof: **Architectural Shingle**

✓ Appliances/Equip: **Dishwasher, Stove/oven - Electric, Microwave - Built-in, Disposal**

✓ Road Type/Frontage: **Private**

✓ Interior Features: **Gas Logs, Ceiling Fan(s), Blinds/shades, Pantry, Kitchen Island**

✓ Exterior Features: **Irrigation System**

Address [Information](#)

Country:	US
State:	NC
County:	Moore
City:	Carthage
Subdivision:	The Carolina
Zipcode:	28327
Street:	Mullingar
Street Number:	195
Street Suffix:	Drive

Additional [Information](#)

Office Name:	Carolina Summit Group, LLC
<input checked="" type="checkbox"/> Sub-Type:	Single Family Residence
Tax Year:	01/01/1970
Waterview:	Yes
Office ID:	2023090720314675 4263000000
Agent ID:	2021120216403836 0243000000
<input checked="" type="checkbox"/> Foundation:	Slab, Raised
<input checked="" type="checkbox"/> Construction Type:	Stick Built
<input checked="" type="checkbox"/> Construction:	Wood Frame, Brick/stone
New Construction:	No
Stories:	2
Waterfront:	No
<input checked="" type="checkbox"/> Porch/Balcony/Deck:	Porch, Patio, Covered
<input checked="" type="checkbox"/> Attic:	Stairs - Pull Down
<input checked="" type="checkbox"/> Exterior Finish:	Brick, Fiber Cement

Neighborhood

Elementary School:	McDeeds Creek Elementary
Middle School:	Crain's Creek Middle
High School:	Union Pines High

HOA:	<b>Yes</b>
------	------------

SqFt - Heated:	<b>0 Sqft</b>
----------------	---------------

Lot SqFt:	<b>10,890 Sqft</b>
-----------	--------------------

✓ HOA Amenities:	Clubhouse, Maint - Comm Areas, Maint - Roads, Fitness Center, Community Pool
------------------	--

School District:	<b>Moore County Schools</b>
------------------	-----------------------------

Garage:	<b>2</b>
---------	----------

Agent [Info](#)



Living Seaside Realty Group

📞 910-239-3201

📞 +1(910) 227-9439

✉ home@livingseaside.com

910-239-3201 - 6314 Oleander Dr. Wilmington, NC 28403