

Residential

1,344 Sqft - 811 Canal Drive, Carolina Beach,
 North Carolina 28428

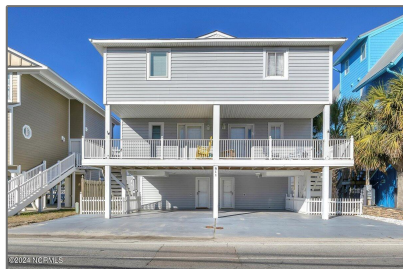

Basic Details

Property Type: **Residential**

Listing Type: **Sold**

Listing ID: **100423837**

Price: **\$785,120**

Bedrooms: **3**

Rooms: **7**

Bathrooms: **3**

Baths - Full: **3**

Square Footage: **1,344 Sqft**

Year Built: **1983**

Lot Area: **0.09 Acre**

List Price/SqFt: **\$632**

Status: **Closed**

Days on Market: **42**

Sold Price: **\$785,120**

Close Date: **04/12/2024**

Sold Price/SqFt: **\$584**

Features

✓ Heating System: **Heat Pump**

Total # Garage Spaces: **0**

✓ Rooms: Kitchen Level: **Second**

✓ Roof: **Shingle**

✓ Road Type/Frontage: **Public (city/cty/st)**

✓ Interior Features: **Smoke Detectors, Walk-in Shower, Ceiling Fan(s), Blinds/shades, Furnished**

Address [Information](#)

Country:	US
State:	NC
County:	New Hanover
City:	Carolina Beach
Subdivision:	Not In Subdivision
Zipcode:	28428
Street:	Canal
Street Number:	811
Street Suffix:	Drive

Additional [Information](#)

Office Name:	Nest Realty
<input checked="" type="checkbox"/> Sub-Type:	Townhouse
Tax Year:	01/01/1970
Waterview:	Yes
Office ID:	2019041020283900 6896000000
Agent ID:	2019061121321469 5831000000
<input checked="" type="checkbox"/> Foundation:	Slab, Pilings
<input checked="" type="checkbox"/> Construction Type:	Stick Built
<input checked="" type="checkbox"/> Construction:	Wood Frame
New Construction:	No
Stories:	3
Waterfront:	Yes
<input checked="" type="checkbox"/> Porch/Balcony/Deck:	Deck, Patio, Balcony
<input checked="" type="checkbox"/> Exterior Finish:	Vinyl Siding
<input checked="" type="checkbox"/> Fencing:	Partial
<input checked="" type="checkbox"/> Lot Water	

Neighborhood

Elementary School:	Carolina Beach
Middle School:	Murray
High School:	Ashley

Features:

Boat Dock, Boat Lift,
Boat Slip

HOA: **No**

SqFt - Heated: **0 Sqft**

Lot SqFt: **4,008 Sqft**

✓ HOA Amenities: **No Amenities**

Garage: **0**

Agent [Info](#)



Living Seaside Realty Group

☎ 910-239-3201

☎ +1(910) 227-9439

✉ home@livingseaside.com

910-239-3201 - 6314 Oleander Dr. Wilmington, NC 28403