

Residential

1,486 Sqft - 2734 Longleaf Pine Circle, Leland, North Carolina 28451

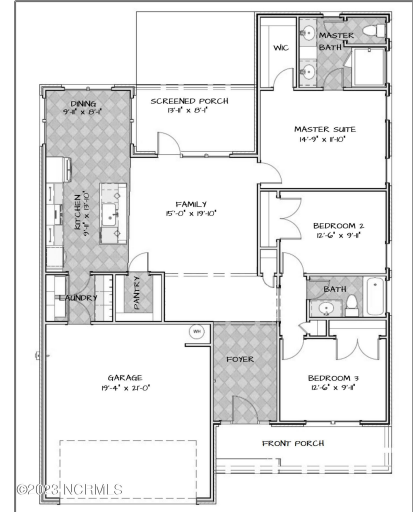
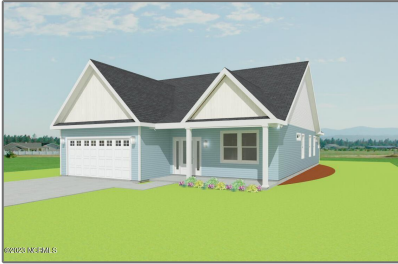

Basic Details

Property Type:	Residential
Listing Type:	Sold
Listing ID:	100412154
Price:	\$399,900
Bedrooms:	3
Rooms:	6
Bathrooms:	2
# Baths - Full:	2
Square Footage:	1,486 Sqft
Year Built:	2024
Lot Area:	0.19 Acre
List Price/SqFt:	\$269
Status:	Closed
Days on Market:	117
Sold Price:	\$399,900

Features

✓ Heating System:	Heat Pump
Total # Garage Spaces:	2
✓ Flooring:	Laminate, Carpet, Tile
✓ Roof:	Architectural Shingle
✓ Appliances/Equip:	Dishwasher, Microwave - Built-in, Stove/oven - Gas, Disposal
✓ Road Type/Frontage:	Paved
✓ Interior Features:	1st Floor Master, 9ft+ Ceilings, Foyer, Smoke Detectors, Walk-in Shower, Walk-in Closet, Ceiling Fan(s), Ceiling - Trey, Ceiling - Vaulted, Pantry, Solid Surface, Kitchen Island

Close Date:	04/10/2024
Sold Price/SqFt:	\$269

Address [Information](#)

Country:	US
State:	NC
County:	Brunswick
City:	Leland
Subdivision:	Grayson Park
Zipcode:	28451
Street:	Longleaf Pine
Street Number:	2734
Street Suffix:	Circle

Additional [Information](#)

Office Name:	Coldwell Banker Sea Coast Advantage
<input checked="" type="checkbox"/> Sub-Type:	Single Family Residence
Tax Year:	01/01/1970
Waterview:	Yes
Office ID:	2015120914422011 3258000000
Agent ID:	2020010621303566 9910000000
<input checked="" type="checkbox"/> Foundation:	Slab
<input checked="" type="checkbox"/> Construction Type:	Stick Built
<input checked="" type="checkbox"/> Construction:	Wood Frame
New Construction:	Yes
Stories:	2
Waterfront:	No
<input checked="" type="checkbox"/> Porch/Balcony/Dec	

Neighborhood

Elementary School:	Town Creek
Middle School:	Leland
High School:	North Brunswick

k:

Porch, Covered



Water Heater:

Tankless, Natural Gas



Exterior Finish:

Vinyl Siding

HOA:

Yes

SqFt - Heated:

0 Sqft

Lot SqFt:

8,186 Sqft



HOA Amenities:

Clubhouse, Maint -
Comm Areas,
Playground, Sidewalk,
Pickleball, Community
Pool, Tennis Court(s)

Garage:

2

Agent [Info](#)



Living Seaside Realty Group

 910-239-3201

 +1(910) 227-9439

 home@livingseaside.com

910-239-3201 - 6314 Oleander Dr. Wilmington, NC 28403
