

Residential

2,658 Sqft - 345 Hughes Road, Hampstead, North Carolina 28443

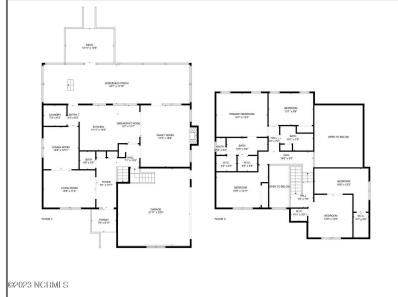

Basic Details

Property Type: **Residential**

Listing Type: **Sold**

Listing ID: **100412750**

Price: **\$570,000**

Bedrooms: **4**

Rooms: **9**

Bathrooms: **3**

Baths - Full: **2**

Half Bathrooms: **1**

Square Footage: **2,658 Sqft**

Year Built: **1990**

Lot Area: **0.69 Acre**

List Price/SqFt: **\$216**

Status: **Closed**

Days on Market: **116**

Sold Price: **\$570,000**

Close Date: **03/21/2024**

Sold Price/SqFt: **\$214**

Features

✓ Heating System: **Heat Pump**

✓ Fireplace: **1**

Total # Garage Spaces: **2**

✓ Flooring: **Carpet, Lvt/lvp**

✓ Pool/Spa: **Hot Tub**

✓ Roof: **Shingle**

✓ Appliances/Equip: **Dishwasher, Refrigerator, Stove/oven - Electric, Microwave - Built-in**

✓ Road Type/Frontage: **Paved**

✓ Interior Features: **Walk-in Closet, Ceiling Fan(s), Ceiling - Vaulted**

Address [Information](#)

Country:	US
State:	NC
County:	Pender
City:	Hampstead
Subdivision:	Washington Acres
Zipcode:	28443
Street:	Hughes
Street Number:	345
Street Suffix:	Road

Neighborhood

Elementary School:	South Topsail
Middle School:	Topsail
High School:	Topsail

Additional [Information](#)

Office Name:	Keller Williams Innovate- Wilmington
<input checked="" type="checkbox"/> Sub-Type:	Single Family Residence
Tax Year:	01/01/1970
Waterview:	Yes
Office ID:	2015120914422160 4156000000
Agent ID:	2015120919314669 5294000000
<input checked="" type="checkbox"/> Foundation:	Crawl Space
<input checked="" type="checkbox"/> Construction Type:	Stick Built
<input checked="" type="checkbox"/> Construction:	Wood Frame
New Construction:	No
Stories:	2
Waterfront:	Yes
<input checked="" type="checkbox"/> Porch/Balcony/Deck:	Deck, Porch, Screened, Covered
<input checked="" type="checkbox"/> Exterior Finish:	Brick Veneer

✓ Fencing: Wood, Back Yard

✓ Lot Water Features: Water Access Comm, Deeded Water Access

HOA: Yes

SqFt - Heated: 0 Sqft

Lot SqFt: 29,969 Sqft

✓ HOA Amenities: Ramp, See Remarks

Garage: 2

Agent [Info](#)



Living Seaside Realty Group
☎ 910-239-3201
☎ +1(910) 227-9439
✉ home@livingseaside.com

910-239-3201 - 6314 Oleander Dr. Wilmington, NC 28403
