

Residential

2,368 Sqft - 7117 Brittany Pointer Court,
 Wilmington, North Carolina 28411

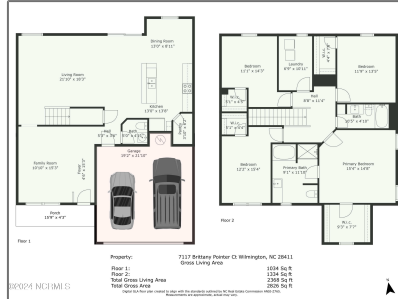

Basic Details

Property Type: **Residential**

Listing Type: **Sold**

Listing ID: **100422618**

Price: **\$430,000**

Bedrooms: **4**

Rooms: **9**

Bathrooms: **3**

Baths - Full: **2**

Half Bathrooms: **1**

Square Footage: **2,368 Sqft**

Year Built: **2020**

Lot Area: **0.18 Acre**

List Price/SqFt: **\$185**

Status: **Closed**

Days on Market: **18**

Sold Price: **\$430,000**

Close Date: **03/14/2024**

Sold Price/SqFt: **\$182**

Features

✓ Heating System: **Heat Pump**

Total # Garage Spaces: **2**

✓ Rooms: Kitchen Level: **First**

✓ Flooring: **Vinyl, Carpet**

✓ Roof: **Shingle**

✓ Appliances/Equip: **Dishwasher, Refrigerator, Stove/oven - Electric, Dryer, Microwave - Built-in, Washer, Disposal**

✓ Road Type/Frontage: **Private, Maintained, Paved**

✓ Interior Features: **Smoke Detectors, Walk-in Shower, Walk-in Closet, Ceiling Fan(s), Blinds/shades, Pantry**

✓ Exterior Features: **Thermal Windows**

Address [Information](#)

Country:	US
State:	NC
County:	New Hanover
City:	Wilmington
Subdivision:	Cameron Trace
Zipcode:	28411
Street:	Brittany Pointer
Street Number:	7117
Street Suffix:	Court

Additional [Information](#)

Office Name:	Sky's the Limit Realty
<input checked="" type="checkbox"/> Sub-Type:	Single Family Residence
Tax Year:	01/01/1970
Waterview:	Yes
Office ID:	2015120914421939 1936000000
Agent ID:	2015120919314265 9630000000
UnBranded Virtual Tour:	https://properties.pl easureislandphoto.com/sites/ykgegvo/unbranded
<input checked="" type="checkbox"/> Foundation:	Slab
<input checked="" type="checkbox"/> Construction Type:	Stick Built
<input checked="" type="checkbox"/> Construction:	Wood Frame
New Construction:	No
<input checked="" type="checkbox"/> Service Providers: Sewer Provider:	Cape Fear Public Utility Authority
Stories:	2

Neighborhood

Elementary School:	Murrayville
Middle School:	Trask
High School:	Laney

Waterfront:	No
-------------	----

✓	Porch/Balcony/Deck:	Porch, Patio
---	---------------------	--------------

✓	Water Heater:	Electric
---	---------------	----------

✓	Attic:	Stairs - Pull Down
---	--------	--------------------

✓	Exterior Finish:	Vinyl Siding
---	------------------	--------------

✓	Fencing:	Partial, Back Yard
---	----------	--------------------

HOA:	Yes
------	-----

SqFt - Heated:	0 Sqft
----------------	--------

Lot SqFt:	7,841 Sqft
-----------	------------

✓	HOA Amenities:	Maint - Roads
---	----------------	---------------

School District:	New Hanover
------------------	-------------

Garage:	2
---------	---

Agent [Info](#)



Living Seaside Realty Group

☎ 910-239-3201

☎ +1(910) 227-9439

✉ home@livingseaside.com

910-239-3201 - 6314 Oleander Dr. Wilmington, NC 28403