

Land

- 308 Pilchers Branch Road, Holly Ridge, North Carolina 28445

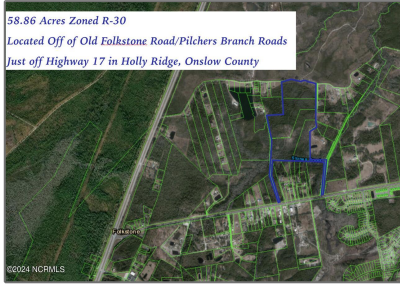

Basic Details

Property Type:	Land
Listing Type:	For Sale
Listing ID:	100431539
Price:	\$1,800,000
View:	No
Lot Area:	58.86 Acre
List Price/SqFt:	\$30,581
Status:	Active
Days on Market:	1

Neighborhood

Elementary School:	Heritage Elementary
Middle School:	Onslow County
High School:	Onslow Early College

Address Information

Country:	US
State:	NC
County:	Onslow
City:	Holly Ridge
Subdivision:	Not In Subdivision
Zipcode:	28445
Street:	Pilchers Branch
Street Number:	308
Street Suffix:	Road

Additional Information

Office Name:	Eastern Carolinas Commercial Real Estate
Sub-Type:	Residential Land
Tax Year:	01/01/1970
Office ID:	20151209144218526374000000
Agent ID:	20151209193147215191000000

New Construction:	No
Waterfront:	No
SqFt - Heated:	0 Sqft
Lot SqFt:	2,563,942 Sqft

Agent [Info](#)



Living Seaside Realty Group

☎ 910-239-3201

☎ +1(910) 227-9439

✉ home@livingseaside.com

910-239-3201 - 6314 Oleander Dr. Wilmington, NC 28403
