

# Residential

1,709 Sqft - 730 Greenwich Place, Richlands,  
 North Carolina 28574

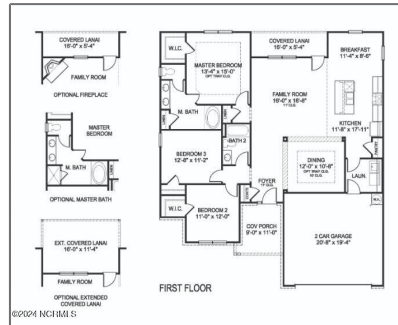

## Basic Details

Property Type:	<b>Residential</b>
Listing Type:	<b>For Sale</b>
Listing ID:	<b>100430854</b>
Price:	<b>\$317,500</b>
Bedrooms:	<b>3</b>
Rooms:	<b>7</b>
Bathrooms:	<b>2</b>
# Baths - Full:	<b>2</b>
Square Footage:	<b>1,709 Sqft</b>
Year Built:	<b>2024</b>
Lot Area:	<b>0.24 Acre</b>
List Price/SqFt:	<b>\$186</b>
Status:	<b>Active</b>
Days on Market:	<b>6</b>

## Features

✓ Heating System:	<b>Heat Pump</b>
✓ Fireplace:	<b>1</b>
Total # Garage Spaces:	<b>2</b>
✓ Roof:	<b>Architectural Shingle</b>
✓ Road Type/Frontage:	<b>Maintained, Paved</b>
✓ Interior Features:	<b>1st Floor Master, 9ft+ Ceilings, Foyer, Smoke Detectors, Walk-in Shower, Walk-in Closet, Ceiling Fan(s), Ceiling - Vaulted, Pantry, Kitchen Island</b>

## Address Information

Country:	<b>US</b>
State:	<b>NC</b>

## Neighborhood

Elementary School:	<b>Heritage Elementary</b>
--------------------	----------------------------

County:	<b>Onslow</b>
City:	<b>Richlands</b>
Subdivision:	<b>Waverly Place</b>
Zipcode:	<b>28574</b>
Street:	<b>Greenwich</b>
Street Number:	<b>730</b>
Street Suffix:	<b>Place</b>

Middle School:	<b>Trexler</b>
High School:	<b>Richlands</b>

### Additional [Information](#)

Office Name:	<b>ADAMS HOMES REALTY NC INC</b>
--------------	--------------------------------------

<input checked="" type="checkbox"/> Sub-Type:	<a href="#">Single Family Residence</a>
---	---

Tax Year:	<b>01/01/1970</b>
Waterview:	<b>Yes</b>

Office ID:	<b>2022123013454189 8564000000</b>
Agent ID:	<b>2016030917434029 1547000000</b>

<input checked="" type="checkbox"/> Foundation:	<a href="#">Slab</a>
---	----------------------

<input checked="" type="checkbox"/> Construction Type:	<a href="#">Stick Built</a>
--	-----------------------------

<input checked="" type="checkbox"/> Construction:	<a href="#">Wood Frame</a>
---	----------------------------

New Construction:	<b>Yes</b>
-------------------	------------

Stories:	<b>1</b>
Waterfront:	<b>No</b>

<input checked="" type="checkbox"/> Porch/Balcony/Deck:	<a href="#">Porch, Covered</a>
---	--------------------------------

<input checked="" type="checkbox"/> Exterior Finish:	<a href="#">Stone, Vinyl Siding</a>
--	-------------------------------------

HOA:	<b>Yes</b>
SqFt - Heated:	<b>0 Sqft</b>
Lot SqFt:	<b>10,454 Sqft</b>

<input checked="" type="checkbox"/> HOA Amenities:	<a href="#">Maint - Comm Areas, Street Lights</a>
--	---

School District: **Onslow**

Garage: **2**

## Agent [Info](#)

---



Living Seaside Realty Group

📞 910-239-3201

📞 +1(910) 227-9439

✉️ [home@livingseaside.com](mailto:home@livingseaside.com)

910-239-3201 - 6314 Oleander Dr. Wilmington, NC 28403

---