

Residential

2,644 Sqft - 1020 Riverstone Drive, Greenville,
 North Carolina 27858

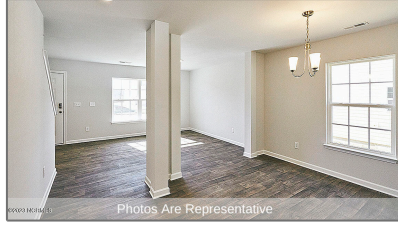

Basic Details

Property Type: **Residential**

Listing Type: **Sold**

Listing ID: **100397965**

Price: **\$313,610**

Bedrooms: **4**

Rooms: **7**

Bathrooms: **3**

Baths - Full: **2**

Half Bathrooms: **1**

Square Footage: **2,644 Sqft**

Year Built: **2023**

Lot Area: **0.14 Acre**

List Price/SqFt: **\$119**

Status: **Closed**

Days on Market: **98**

Sold Price: **\$313,610**

Close Date: **12/18/2023**

Sold Price/SqFt: **\$119**

Features

✓ Heating System: **Heat Pump**

Total # Garage Spaces: **2**

✓ Flooring: **Vinyl, Carpet**

✓ Roof: **Shingle**

✓ Appliances/Equip: **Dishwasher, Stove/oven - Electric, Microwave - Built-in, Disposal**

✓ Road Type/Frontage: **Public (city/cty/st)**

✓ Interior Features: **Walk-in Shower, Walk-in Closet**

Address [Information](#)

Country:	US
State:	NC
County:	Pitt
City:	Greenville
Subdivision:	River Bend
Zipcode:	27858
Street:	Riverstone
Street Number:	1020
Street Suffix:	Drive

Additional [Information](#)

Office Name:	D.R. Horton, Inc.
<input checked="" type="checkbox"/> Sub-Type:	Single Family Residence
Tax Year:	01/01/1970
Waterview:	Yes
Office ID:	2018072019240537 6849000000
Agent ID:	2023040313332076 9544000000
UnBranded Virtual Tour:	https://www.propertypanorama.com/ins-taview/ncrms/100397965
<input checked="" type="checkbox"/> Foundation:	Slab
<input checked="" type="checkbox"/> Construction Type:	Stick Built
<input checked="" type="checkbox"/> Construction:	Wood Frame
New Construction:	Yes
Stories:	2
Waterfront:	No
<input checked="" type="checkbox"/> Porch/Balcony/Deck:	Patio

Neighborhood

Elementary School:	Eastern Elementary
Middle School:	Hope
High School:	D H Conley

✓	Water Heater:	Electric
✓	Attic:	Stairs - Pull Down
✓	Exterior Finish:	Vinyl Siding

HOA: **Yes**

SqFt - Heated: **0 Sqft**

Lot SqFt: **6,098 Sqft**

✓	HOA Amenities:	Maint - Comm Areas
---	----------------	--------------------

Garage: **2**

Agent [Info](#)



Living Seaside Realty Group

☎ 910-239-3201

☎ +1(910) 227-9439

✉ home@livingseaside.com

910-239-3201 - 6314 Oleander Dr. Wilmington, NC 28403
