

Residential

1,590 Sqft - 5808 Blue Clay Road, Castle Hayne,
 North Carolina 28429

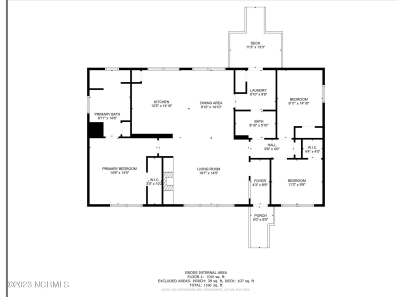

Basic Details

Property Type: **Residential**

Listing Type: **Sold**

Listing ID: **100415814**

Price: **\$238,000**

Bedrooms: **3**

Rooms: **7**

Bathrooms: **2**

Baths - Full: **2**

Square Footage: **1,590 Sqft**

Year Built: **2009**

Lot Area: **0.42 Acre**

List Price/SqFt: **\$151**

Status: **Closed**

Days on Market: **44**

Sold Price: **\$238,000**

Close Date: **02/15/2024**

Sold Price/SqFt: **\$150**

Features

✓ Heating System: **Heat Pump**

✓ Fireplace: **1**

Total # Garage Spaces: **0**

✓ Flooring: **Lvt/lvp**

✓ Roof: **Shingle**

✓ Appliances/Equip: **Dishwasher, Refrigerator, Stove/oven - Electric, Microwave - Built-in**

✓ Road Type/Frontage: **Paved**

✓ Interior Features: **Ceiling Fan(s), Blinds/shades**

Address [Information](#)

Country:	US
State:	NC
County:	New Hanover
City:	Castle Hayne
Subdivision:	Not In Subdivision
Zipcode:	28429
Street:	Blue Clay
Street Number:	5808
Street Suffix:	Road

Additional [Information](#)

Office Name:	Keller Williams Innovate- Wilmington
<input checked="" type="checkbox"/> Sub-Type:	Manufactured Home
Tax Year:	01/01/1970
Waterview:	Yes
Office ID:	2015120914422160 4156000000
Agent ID:	2015120919314669 5294000000
UnBranded Virtual Tour:	https://www.zillow.com/view-imx/305003d3-b036-4b4f-b2f7-659600ce8952?initialViewType=pano&hidePh
<input checked="" type="checkbox"/> Foundation:	Permanent
<input checked="" type="checkbox"/> Construction:	Steel Frame
New Construction:	No
Stories:	1

Neighborhood

Elementary School:	Castle Hayne
Middle School:	Holly Shelter
High School:	Laney

Waterfront:	No
✓ Porch/Balcony/Deck:	Porch
✓ Exterior Finish:	Vinyl Siding
✓ Fencing:	Chain Link, Back Yard
HOA:	No
SqFt - Heated:	0 Sqft
Lot SqFt:	18,426 Sqft
✓ HOA Amenities:	No Tenant Pets
Garage:	0

Agent [Info](#)



Living Seaside Realty Group
☎ 910-239-3201
☎ +1(910) 227-9439
✉ home@livingseaside.com

910-239-3201 - 6314 Oleander Dr. Wilmington, NC 28403
