

# Land

- 1783 Portside Lane, Bolivia, North Carolina  
28422

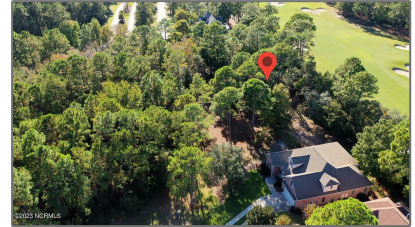
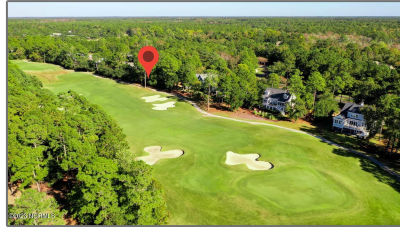

## Basic Details

Property Type:	<b>Land</b>
Listing Type:	<b>Sold</b>
Listing ID:	<b>100411499</b>
Price:	<b>\$95,000</b>
View:	<b>No</b>
Lot Area:	<b>0.35 Acre</b>
List Price/SqFt:	<b>\$302,857</b>
Status:	<b>Closed</b>
Days on Market:	<b>7</b>
Sold Price:	<b>\$95,000</b>
Close Date:	<b>11/30/2023</b>

## Neighborhood

Elementary School:	<b>Virginia Williamson</b>
Middle School:	<b>Cedar Grove</b>
High School:	<b>South Brunswick</b>

## Address Information

Country:	<b>US</b>
State:	<b>NC</b>
County:	<b>Brunswick</b>
City:	<b>Bolivia</b>
Subdivision:	<b>Winding River Plantation</b>
Zipcode:	<b>28422</b>
Street:	<b>Portside</b>
Street Number:	<b>1783</b>
Street Suffix:	<b>Lane</b>

## Additional Information

Office Name:	<b>Silver Coast Properties</b>
--------------	--------------------------------

<input checked="" type="checkbox"/> Sub-Type:	<b>Residential Land</b>
---	-------------------------

Tax Year:	<b>01/01/1970</b>
-----------	-------------------

Office ID:	<b>2015121516005750 2892000000</b>
------------	--

Agent ID: **2019091015251468**  
**8026000000**

New Construction: **No**

Waterfront: **No**

SqFt - Heated: **0 Sqft**

Lot SqFt: **15,333 Sqft**

## Agent [Info](#)

---



Living Seaside Realty Group

📞 910-239-3201

📞 +1(910) 227-9439

✉️ [home@livingseaside.com](mailto:home@livingseaside.com)

910-239-3201 - 6314 Oleander Dr. Wilmington, NC 28403

---