

# Residential

2,060 Sqft - 212 Kings Creek Crossing, Holly Ridge, North Carolina 28445

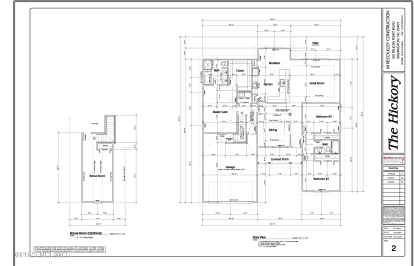
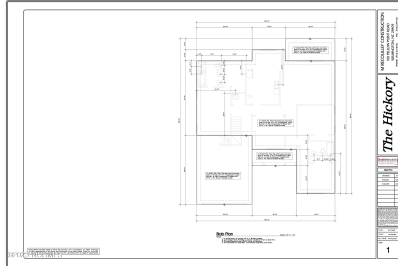

## Basic Details

Property Type:	<b>Residential</b>
Listing Type:	<b>For Sale</b>
Listing ID:	<b>100411137</b>
Price:	<b>\$489,800</b>
Bedrooms:	<b>3</b>
Rooms:	<b>8</b>
Bathrooms:	<b>2</b>
# Baths - Full:	<b>2</b>
Square Footage:	<b>2,060 Sqft</b>
Year Built:	<b>2024</b>
Lot Area:	<b>0.23 Acre</b>
List Price/SqFt:	<b>\$211</b>
Status:	<b>Active</b>
Days on Market:	<b>212</b>

## Features

✓ Heating System:	Heat Pump, Forced Air, Fireplace(s)
✓ Fireplace:	1
Total # Garage Spaces:	2
✓ Flooring:	Vinyl, Lvt/lvp
✓ Roof:	Architectural Shingle
✓ Appliances/Equip:	Dishwasher, Stove/oven - Electric, Microwave - Built-in, Self Cleaning Oven
✓ Road Type/Frontage:	Maintained, Public (city/cty/st), Paved
✓ Interior Features:	1st Floor Master, 9ft+ Ceilings, Walk-in Shower, Walk-in Closet, Ceiling Fan(s), Ceiling - Trey

## Address Information

Country:	<b>US</b>
State:	<b>NC</b>

## Neighborhood

Elementary School:	<b>Dixon</b>
--------------------	--------------

County:	Onslow	Middle School:	Dixon
City:	Holly Ridge	High School:	Dixon
Subdivision:	Summerhouse On Everett Bay		
Zipcode:	28445		
Street:	Kings Creek		
Street Number:	212		
Street Suffix:	Crossing		

Additional [Information](#)

Office Name:	Lewis Realty
<input checked="" type="checkbox"/> Sub-Type:	Single Family Residence
Tax Year:	01/01/1970
Waterview:	No
Office ID:	2016022612341952 4400000000
Agent ID:	2016030619135532 1449000000
<input checked="" type="checkbox"/> Foundation:	Slab, Raised
<input checked="" type="checkbox"/> Construction Type:	Stick Built
<input checked="" type="checkbox"/> Construction:	Wood Frame
New Construction:	Yes
<input checked="" type="checkbox"/> Service Providers: Sewer Provider:	Pluris Llc
Stories:	1
Waterfront:	No
<input checked="" type="checkbox"/> Porch/Balcony/Deck:	Deck, Porch
<input checked="" type="checkbox"/> Water Heater:	Electric
<input checked="" type="checkbox"/> Attic:	Floored - Partial
<input checked="" type="checkbox"/> Exterior Finish:	Composition, Fiber Cement



Lot Water  
Features:

Water Access Comm

HOA: **Yes**

SqFt - Heated: **0 Sqft**

Lot SqFt: **10,019 Sqft**



HOA Amenities:

Boat Slip - Not Assigned,  
Clubhouse, Maint -  
Comm Areas, Maint -  
Grounds, Maint - Roads,  
Playground, Ramp,  
Fitness Center, Master  
Insure, Street Lights,  
Sidewalk, Pickleball,  
Park, Jogging Path, Rv  
Parking, Community  
Pool, Taxes, Boat Dock,  
Management, Trail(s),  
Picnic Area, Gated,  
Maintenance Structure,  
Rv/boat Storage, Tennis  
Court(s), Party Room

School District: **Onslow**

Garage: **2**

Agent [Info](#)



Living Seaside Realty Group

☎ 910-239-3201

☎ +1(910) 227-9439

✉ [home@livingseaside.com](mailto:home@livingseaside.com)

910-239-3201 - 6314 Oleander Dr. Wilmington, NC 28403