

Residential

3,922 Sqft - 711 Captain Beam Boulevard,
 Hampstead, North Carolina 28443

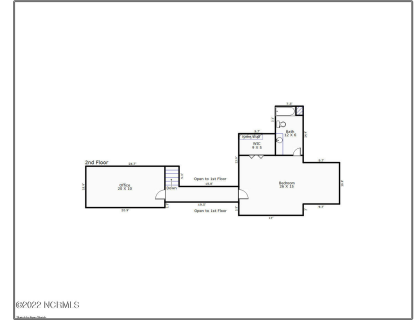
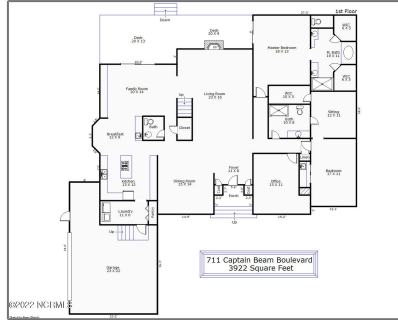

Basic Details

Property Type: **Residential**

Listing Type: **Sold**

Listing ID: **100351443**

Price: **\$553,000**

Bedrooms: **3**

Rooms: **11**

Bathrooms: **4**

Baths - Full: **3**

Half Bathrooms: **1**

Square Footage: **3,922 Sqft**

Year Built: **1995**

Lot Area: **1.57 Acre**

List Price/SqFt: **\$127**

Status: **Closed**

Days on Market: **4**

Sold Price: **\$553,000**

Close Date: **11/07/2022**

Features

✓ Heating System: **Heat Pump**

✓ Fireplace: **1**

Total # Garage Spaces: **2**

✓ Rooms: Kitchen Level: **First**

✓ Roof: **Architectural Shingle**

✓ Road Type/Frontage: **Private, Paved**

✓ Interior Features: **1st Floor Master**

Sold Price/SqFt:	\$141
------------------	-------

Address [Information](#)

Country:	US
State:	NC
County:	Pender
City:	Hampstead
Subdivision:	Olde Point
Zipcode:	28443
Street:	Captain Beam
Street Number:	711
Street Suffix:	Boulevard

Additional [Information](#)

Office Name:	Living Seaside Realty Group
<input checked="" type="checkbox"/> Sub-Type:	Single Family Residence
Tax Year:	01/01/1970
Waterview:	Yes
Office ID:	20151209144217285957000000
Agent ID:	20151209193150147905000000
<input checked="" type="checkbox"/> Foundation:	Crawl Space
<input checked="" type="checkbox"/> Construction Type:	Stick Built
<input checked="" type="checkbox"/> Construction:	Wood Frame
New Construction:	No
Stories:	2
Waterfront:	No
<input checked="" type="checkbox"/> Porch/Balcony/Deck:	Deck, Patio
<input checked="" type="checkbox"/> Exterior Finish:	Brick Veneer

Neighborhood

Elementary School:	Topsail
Middle School:	Topsail
High School:	Topsail

HOA:	Yes
SqFt - Heated:	0 Sqft
Lot SqFt:	68,389 Sqft
✓ HOA Amenities:	No Amenities

Garage: 2

Agent [Info](#)



Living Seaside Realty Group
☎ 910-239-3201
☎ +1(910) 227-9439
✉ home@livingseaside.com

910-239-3201 - 6314 Oleander Dr. Wilmington, NC 28403
