

Residential

3,179 Sqft - 211 Hydrangea Lane, Hampstead,
 North Carolina 28443

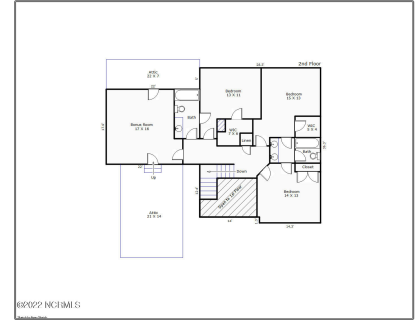
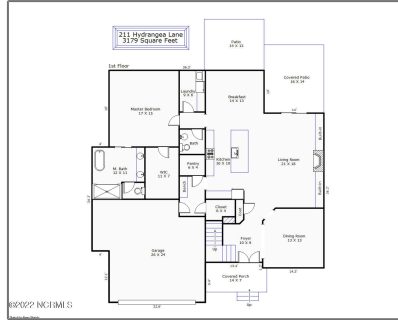

Basic Details

Property Type: **Residential**

Listing Type: **Sold**

Listing ID: **100355412**

Price: **\$749,000**

Bedrooms: **4**

Rooms: **10**

Bathrooms: **4**

Baths - Full: **3**

Half Bathrooms: **1**

Square Footage: **3,179 Sqft**

Year Built: **2022**

Lot Area: **0.45 Acre**

List Price/SqFt: **\$236**

Status: **Closed**

Days on Market: **11**

Sold Price: **\$749,000**

Close Date: **12/14/2022**

Features

✓ Heating System: **Heat Pump**

✓ Fireplace: **1**

Total # Garage Spaces: **2**

✓ Rooms: Kitchen Level: **First**

✓ Flooring: **Laminate, Carpet, Tile**

✓ Roof: **Architectural Shingle**

✓ Road Type/Frontage: **Private**

✓ Interior Features: **1st Floor Master, 9ft+ Ceilings, Foyer, Gas Logs, Walk-in Shower, Walk-in Closet, Ceiling Fan(s), Pantry, Solid Surface, Kitchen Island**

Sold Price/SqFt:	\$236
------------------	-------

Address [Information](#)

Country:	US
State:	NC
County:	Pender
City:	Hampstead
Subdivision:	Eagle's Watch
Zipcode:	28443
Street:	Hydrangea
Street Number:	211
Street Suffix:	Lane

Neighborhood

Elementary School:	Topsail
Middle School:	Topsail
High School:	Topsail

Additional [Information](#)

Office Name:	Living Seaside Realty Group
<input checked="" type="checkbox"/> Sub-Type:	Single Family Residence
Tax Year:	01/01/1970
Waterview:	No
Office ID:	2015120914421728 5957000000
Agent ID:	2015120919315014 7905000000
<input checked="" type="checkbox"/> Foundation:	Slab
<input checked="" type="checkbox"/> Construction Type:	Stick Built
<input checked="" type="checkbox"/> Construction:	Wood Frame
New Construction:	Yes
Stories:	2
Waterfront:	No
<input checked="" type="checkbox"/> Porch/Balcony/Deck:	Patio, Covered
<input checked="" type="checkbox"/> Water Heater:	See Remarks

✓	Attic:	Floored, Walk-in, Floored - Partial, Eave Storage
✓	Exterior Finish:	Fiber Cement
✓	Lot Water Features:	Water Access Comm, Waterfront Comm

HOA:	Yes
------	------------

SqFt - Heated:	0 Sqft
----------------	---------------

Lot SqFt:	19,602 Sqft
-----------	--------------------

✓	HOA Amenities:	Clubhouse, Maint - Comm Areas, Maint - Roads, Fitness Center, Community Pool, Taxes, Boat Dock, Management, Picnic Area, Gated
---	----------------	---

Garage:	2
---------	----------

Agent [Info](#)



Living Seaside Realty Group
 ☎ 910-239-3201
 ☎ +1(910) 227-9439
 ✉ home@livingseaside.com

910-239-3201 - 6314 Oleander Dr. Wilmington, NC 28403
