

Residential

1,516 Sqft - 6616 Lipscomb Drive, Wilmington,
 North Carolina 28412

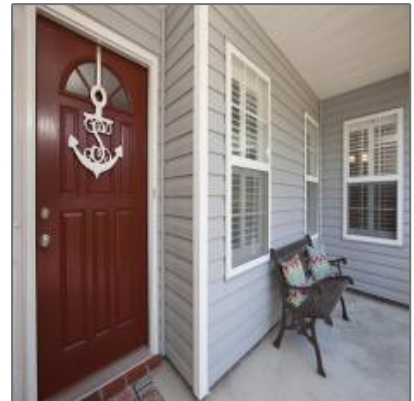
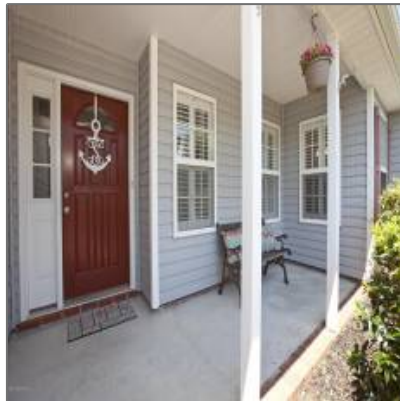

Basic Details

Property Type:	Residential
Listing Type:	Sold
Listing ID:	100116048
Price:	\$220,000
Bedrooms:	3
Rooms:	6
Bathrooms:	2
# Baths - Full:	2
Square Footage:	1,516 Sqft
Year Built:	1997
Lot Area:	0.38 Acre
List Price/SqFt:	\$142
Status:	Closed
Days on Market:	1
Sold Price:	\$220,000
Close Date:	06/25/2018

Features

✓	Heating System:	Heat Pump
✓	Fireplace:	1
Total # Garage Spaces:		1
✓	Rooms: Kitchen Level:	Main
✓	Flooring:	Vinyl, Tile, Wood
✓	Roof:	Architectural Shingle
✓	Appliances/Equip:	Dishwasher, Refrigerator, Stove/oven - Electric, Microwave - Built-in, Disposal
✓	Road Type/Frontage:	Public (city/cty/st), Paved
✓	Interior Features:	1st Floor Master, 9ft+ Ceilings, Foyer, Gas Logs, Smoke Detectors, Walk-in Closet, Ceiling Fan(s), Blinds/shades, Ceiling - Vaulted, Solid Surface

Sold Price/SqFt:

\$145

✓

Exterior Features:

Gas Logs, Thermal Windows, Security Lighting

Address [Information](#)

Country:	US
State:	NC
County:	New Hanover
City:	Wilmington
Subdivision:	Tidewater Plantation
Zipcode:	28412
Street:	Lipscomb
Street Number:	6616
Street Suffix:	Drive

Additional [Information](#)

Office Name:	Living Seaside Realty Group
<div>✓</div> Sub-Type:	Single Family Residence
Tax Year:	01/01/1970
Waterview:	No
Office ID:	20151209144217285957000000
Agent ID:	20151209192956255870000000
<div>✓</div> Foundation:	Slab
<div>✓</div> Construction Type:	Stick Built
<div>✓</div> Construction:	Wood Frame
New Construction:	No
<div>✓</div> Service Providers: Sewer Provider:	Cape Fear Public Utility Authority
Stories:	1

Neighborhood

Elementary School:	Anderson
Middle School:	Murray
High School:	Ashley

Waterfront:	No	
✓ Porch/Balcony/Deck:	Porch, Screened, Covered	
✓ Water Heater:	Electric	
✓ Attic:	Stairs - Pull Down	
✓ Exterior Finish:	Vinyl Siding	
✓ Fencing:	Wood, Back Yard	

HOA:	Yes	
HOA Annual Amt:	167.00	
SqFt - Heated:	0 Sqft	
Lot SqFt:	16,553 Sqft	
✓ HOA Amenities:	Maint - Comm Areas	
School District:	New Hanover	
Garage:	1	

Agent [Info](#)



Living Seaside Realty Group
 ☎ 910-239-3201
 ☎ +1(910) 227-9439
 ✉ home@livingseaside.com