

Residential

1,310 Sqft - 502 Sierra Drive, Wilmington, North Carolina 28409

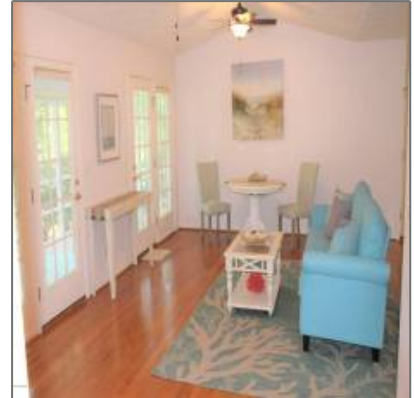

Basic Details

Property Type:	Residential
Listing Type:	Sold
Listing ID:	100078319
Price:	\$209,000
Bedrooms:	3
Rooms:	6
Bathrooms:	2
# Baths - Full:	2
Square Footage:	1,310 Sqft
Year Built:	1993
Lot Area:	0.45 Acre
List Price/SqFt:	\$164
Status:	Closed
Days on Market:	9
Sold Price:	\$209,000
Close Date:	09/22/2017

Features

✓	Heating System:	Forced Air
✓	Fireplace:	1
Total # Garage Spaces:		1
✓	Rooms: Kitchen Level:	First
✓	Flooring:	Vinyl, Carpet, Wood
✓	Roof:	Shingle
✓	Appliances/Equip:	Dishwasher, Refrigerator, Stove/oven - Electric, Dryer, Washer
✓	Road Type/Frontage:	Public (city/cty/st)
✓	Interior Features:	1st Floor Master, Foyer, Ceiling Fan(s), Blinds/shades, Ceiling - Vaulted, Pantry

Sold Price/SqFt: **\$160**

Address [Information](#)

Country:	US
State:	NC
County:	New Hanover
City:	Wilmington
Subdivision:	Harbor Villa
Zipcode:	28409
Street:	Sierra
Street Number:	502
Street Suffix:	Drive

Neighborhood

Elementary School:	Masonboro
Middle School:	Myrtle Grove
High School:	Hoggard

Additional [Information](#)

Office Name:	Living Seaside Realty Group
<input checked="" type="checkbox"/> Sub-Type:	Single Family Residence
Tax Year:	01/01/1970
Waterview:	No
Office ID:	20151209144217285957000000
Agent ID:	20151209192956255870000000
<input checked="" type="checkbox"/> Foundation:	Crawl Space
<input checked="" type="checkbox"/> Construction Type:	Stick Built
<input checked="" type="checkbox"/> Construction:	Wood Frame
New Construction:	No
Stories:	1
Waterfront:	No
<input checked="" type="checkbox"/> Porch/Balcony/Deck:	Porch, Covered, Enclosed
<input checked="" type="checkbox"/> Water Heater:	Electric

✓	Exterior Finish:	Brick Veneer
✓	Lot Water Features:	Marsh View, Deeded Water Rights, Marsh Front, Water Access Comm, Waterfront Comm, Deeded Water Access, Boat Ramp

HOA: **No**

SqFt - Heated: **0 Sqft**

Lot SqFt: **19,602 Sqft**

✓	HOA Amenities:	Ramp, No Amenities
---	----------------	--------------------

School District: **New Hanover**

Garage: **1**

Agent [Info](#)



Living Seaside Realty Group
 ☎ 910-239-3201
 ☎ +1(910) 227-9439
 ✉ home@livingseaside.com

910-239-3201 - 6314 Oleander Dr. Wilmington, NC 28403