

Residential

2,907 Sqft - 118 Spring Creek Lane, Wilmington,
 North Carolina 28411

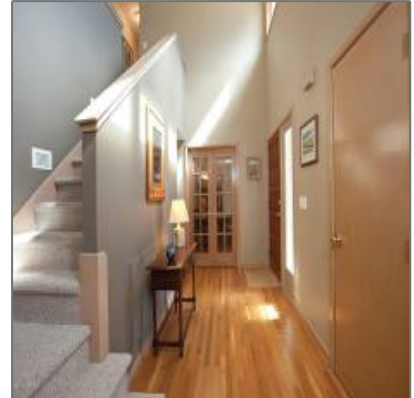

Basic Details

Property Type:	Residential
Listing Type:	Sold
Listing ID:	100051080
Price:	\$405,480
Bedrooms:	4
Rooms:	10
Bathrooms:	3
# Baths - Full:	2
Half Bathrooms:	1
Square Footage:	2,907 Sqft
Year Built:	1990
Lot Area:	1.27 Acre
List Price/SqFt:	\$144
Status:	Closed
Days on Market:	10
Sold Price:	\$405,480

Features

✓	Heating System:	Heat Pump, Forced Air
✓	Fireplace:	2
Total # Garage Spaces:		2
✓	Rooms: Kitchen Level:	First
✓	Flooring:	Carpet, Tile, Wood
✓	Roof:	Shingle
✓	Appliances/Equip:	Cooktop - Electric, Dishwasher, Stove/oven - Electric, Microwave - Built-in, Disposal, Downdraft, Central Vac
✓	Road Type/Frontage:	Maintained, Public (city/cty/st), Paved
✓	Interior Features:	Foyer, Gas Logs, Smoke Detectors, Walk-in Shower, Walk-in Closet, Ceiling Fan(s), Blinds/shades, Ceiling - Vaulted, Pantry, Mud Room, Sprinkler System,

Close Date:	04/21/2017		Wash/dry Connect, Skylights
Sold Price/SqFt:	\$139	<input checked="" type="checkbox"/>	Exterior Features: Irrigation System, None

Address [Information](#)

Country:	US
State:	NC
County:	New Hanover
City:	Wilmington
Subdivision:	Spring Creek Estates
Zipcode:	28411
Street:	Spring Creek
Street Number:	118
Street Suffix:	Lane

Additional [Information](#)

Office Name:	Living Seaside Realty Group
<input checked="" type="checkbox"/> Sub-Type:	Single Family Residence
Tax Year:	01/01/1970
Waterview:	No
Office ID:	2015120914421728 5957000000
Agent ID:	2015120919315014 7905000000
<input checked="" type="checkbox"/> Foundation:	Crawl Space
<input checked="" type="checkbox"/> Construction Type:	Stick Built
<input checked="" type="checkbox"/> Construction:	Wood Frame
New Construction:	No
Stories:	2
Waterfront:	No

Neighborhood

Elementary School:	Blair
Middle School:	Holly Shelter
High School:	Laney

✓	Porch/Balcony/Deck:	Deck, Porch, Covered
✓	Water Heater:	Electric
✓	Exterior Finish:	Wood Siding

HOA:	No
SqFt - Heated:	0 Sqft
Lot SqFt:	55,465 Sqft
School District:	New Hanover
Garage:	2

Agent [Info](#)



Living Seaside Realty Group

☎ 910-239-3201

☎ +1(910) 227-9439

✉ home@livingseaside.com

910-239-3201 - 6314 Oleander Dr. Wilmington, NC 28403