

# Land

- Lot 103 Lasalle Street, Wilmington, North Carolina 28411

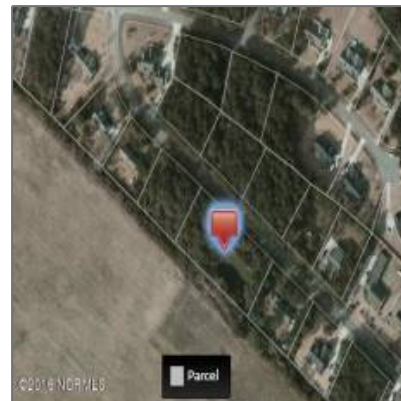

## Basic Details

Property Type:	<b>Land</b>
Listing Type:	<b>Sold</b>
Listing ID:	<b>100005454</b>
Price:	<b>\$45,000</b>
View:	<b>No</b>
Lot Area:	<b>0.81 Acre</b>
List Price/SqFt:	<b>\$58,025</b>
Status:	<b>Closed</b>
Days on Market:	<b>13</b>
Sold Price:	<b>\$45,000</b>
Close Date:	<b>05/09/2016</b>

## Neighborhood

Elementary School:	<b>South Topsail</b>
Middle School:	<b>Topsail</b>
High School:	<b>Topsail</b>

## Address Information

Country:	<b>US</b>
State:	<b>NC</b>
County:	<b>Pender</b>
City:	<b>Wilmington</b>
Subdivision:	<b>Oakvale</b>
Zipcode:	<b>28411</b>
Street:	<b>Lasalle</b>
Street Number:	<b>Lot 103</b>
Street Suffix:	<b>Street</b>

## Additional Information

Office Name:	<b>Living Seaside Realty Group</b>
Sub-Type:	<b>Residential Land</b>

Tax Year: **01/01/1970**

Office ID: **2015120914421728**  
**5957000000**

Agent ID: **2015120919315014**  
**7905000000**

New Construction: **No**

Waterfront: **No**

SqFt - Heated: **0 Sqft**

Lot SqFt: **35,284 Sqft**

School District: **Pender**

## Agent [Info](#)

---



Living Seaside Realty Group

☎ 910-239-3201

☎ +1(910) 227-9439

✉ [home@livingseaside.com](mailto:home@livingseaside.com)

910-239-3201 - 6314 Oleander Dr. Wilmington, NC 28403

---