

# Residential

1,251 Sqft - 1608 Honeybee Lane, Wilmington,  
 North Carolina 28412

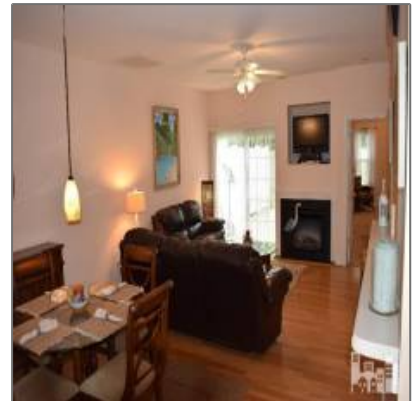

## Basic Details

Property Type:	<b>Residential</b>
Listing Type:	<b>Sold</b>
Listing ID:	<b>30520740</b>
Price:	<b>\$127,000</b>
Bedrooms:	<b>2</b>
Rooms:	<b>5</b>
Bathrooms:	<b>2</b>
# Baths - Full:	<b>2</b>
Square Footage:	<b>1,251 Sqft</b>
Year Built:	<b>2005</b>
Lot Area:	<b>0.01 Acre</b>
List Price/SqFt:	<b>\$100</b>
Status:	<b>Closed</b>
Days on Market:	<b>7</b>
Sold Price:	<b>\$127,000</b>
Close Date:	<b>05/20/2015</b>

## Features

✓	Heating System:	<b>Forced Air</b>
✓	Fireplace:	<b>1</b>
Total # Garage Spaces:		<b>0</b>
✓	Rooms: Kitchen Level:	<b>First</b>
✓	Flooring:	<b>Carpet, Tile, Wood</b>
✓	Pool/Spa:	<b>In Ground</b>
✓	Roof:	<b>Shingle</b>
✓	Appliances/Equip:	<b>Dishwasher, Refrigerator, Dryer, Microwave - Built-in, Washer, Disposal</b>
✓	Road Type/Frontage:	<b>Private</b>
✓	Interior Features:	<b>Blinds/shades, Pantry</b>
✓	Exterior Features:	<b>Thermal Windows, Irrigation System</b>

Sold Price/SqFt: **\$102**

Address [Information](#)

Country:	<b>US</b>
State:	<b>NC</b>
County:	<b>New Hanover</b>
City:	<b>Wilmington</b>
Subdivision:	<b>Willoughby Park</b>
Zipcode:	<b>28412</b>
Street:	<b>Honeybee</b>
Street Number:	<b>1608</b>
Street Suffix:	<b>Lane</b>

Neighborhood

Elementary School:	<b>Bellamy</b>
Middle School:	<b>Myrtle Grove</b>
High School:	<b>Ashley</b>

Additional [Information](#)

Office Name:	<b>Living Seaside Realty Group</b>
<input checked="" type="checkbox"/> Sub-Type:	<a href="#">Townhouse</a>
Tax Year:	
Waterview:	<b>Yes</b>
Office ID:	<b>2015120914421728 5957000000</b>
Agent ID:	<b>2015120919315014 7905000000</b>
<input checked="" type="checkbox"/> Foundation:	<a href="#">Slab</a>
<input checked="" type="checkbox"/> Construction Type:	<a href="#">Stick Built</a>
<input checked="" type="checkbox"/> Construction:	<a href="#">Wood Frame</a>
New Construction:	<b>Yes</b>
<input checked="" type="checkbox"/> Service Providers: Sewer Provider:	<a href="#">City/town</a>
Stories:	<b>1</b>
Waterfront:	<b>No</b>
<input checked="" type="checkbox"/> Porch/Balcony/Dec	<a href="#">Patio</a>

k:

✓	Attic:	Stairs - Pull Down, Floored - Partial
✓	Exterior Finish:	Brick Veneer, Vinyl Siding

HOA: **Yes**

HOA Annual  
Amt: **2844.00**

SqFt - Heated: **0 Sqft**

Lot SqFt: **436 Sqft**

✓	HOA Amenities:	Maint - Comm Areas, Maint - Ext Bldg, Maint - Grounds, Maint - Roads, Mgmt Fee, Pool- Community, Sewer, Tax Comm Areas, Termite Bond, Trash Removal, Water, Master Insure, Pest Control
---	----------------	---

School District: **New Hanover**

Garage: **0**

## Agent [Info](#)

---



Living Seaside Realty Group

☎ 910-239-3201

☎ +1(910) 227-9439

✉ [home@livingseaside.com](mailto:home@livingseaside.com)

---

910-239-3201 - 6314 Oleander Dr. Wilmington, NC 28403