

Residential

2,394 Sqft - 4710 Woods Edge Road, Wilmington,
 North Carolina 28409

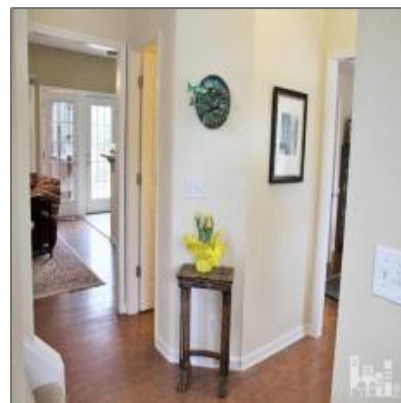

Basic Details

Property Type:	Residential
Listing Type:	Sold
Listing ID:	30518745
Price:	\$275,000
Bedrooms:	3
Rooms:	10
Bathrooms:	3
# Baths - Full:	2
Half Bathrooms:	1
Square Footage:	2,394 Sqft
Year Built:	1997
Lot Area:	0.25 Acre
List Price/SqFt:	\$118
Status:	Closed
Days on Market:	18
Sold Price:	\$275,000

Features

✓	Fireplace:	1
Total # Garage Spaces:		2
✓	Rooms: Kitchen Level:	First
✓	Flooring:	Carpet, Tile, Wood
✓	Pool/Spa:	In Ground
✓	Roof:	Shingle
✓	Appliances/Equip:	Dishwasher, Refrigerator, Microwave - Built-in, Water Softener
✓	Road Type/Frontage:	Public (city/cty/st)
✓	Interior Features:	Gas Logs, Ceiling Fan(s), Blinds/shades, Pantry, Whirlpool
✓	Exterior Features:	Security Lighting

Close Date: **06/26/2015**

Sold Price/SqFt: **\$115**

Address [Information](#)

Country: **US**

State: **NC**

County: **New Hanover**

City: **Wilmington**

Subdivision: **Woods Edge**

Zipcode: **28409**

Street: **Woods Edge**

Street Number: **4710**

Street Suffix: **Road**

Neighborhood

Elementary School: **Masonboro**

Middle School: **Myrtle Grove**

High School: **Ashley**

Additional [Information](#)

Office Name: **Living Seaside
Realty Group**

☒ Sub-Type: [Single Family Residence](#)

Tax Year:

Waterview: **Yes**

Office ID: **2015120914421728
5957000000**

Agent ID: **2015120919302021
3705000000**

☒ Foundation: [Crawl Space](#)

☒ Construction Type: [Stick Built](#)

☒ Construction: [Wood Frame](#)

New Construction: **No**

☒ Service Providers:
Sewer Provider: [Community System](#)

Stories: **2**

Waterfront: **No**

✓	Porch/Balcony/Deck:	Deck, Porch, Screened, Patio
✓	Exterior Finish:	Vinyl Siding
✓	Fencing:	Partial
✓	Lot Water Features:	Pond View

HOA:	Yes
------	------------

HOA Annual Amt:	852.00
-----------------	---------------

SqFt - Heated:	0 Sqft
----------------	---------------

Lot SqFt:	10,890 Sqft
-----------	--------------------

✓	HOA Amenities:	Maint - Comm Areas, Tax Comm Areas
---	----------------	------------------------------------

School District:	New Hanover
------------------	--------------------

Garage:	2
---------	----------

Agent [Info](#)



Living Seaside Realty Group
 ☎ 910-239-3201
 ☎ +1(910) 227-9439
 ✉ home@livingseaside.com

910-239-3201 - 6314 Oleander Dr. Wilmington, NC 28403