

Residential

3,250 Sqft - 3925 Willowick Park Drive,
 Wilmington, North Carolina 28409

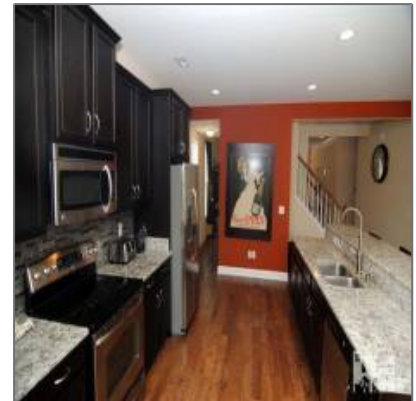

Basic Details

Property Type:	Residential
Listing Type:	Sold
Listing ID:	30503103
Price:	\$285,000
Bedrooms:	4
Rooms:	10
Bathrooms:	3
# Baths - Full:	3
Square Footage:	3,250 Sqft
Year Built:	2012
Lot Area:	0.11 Acre
List Price/SqFt:	\$89
Status:	Closed
Days on Market:	70
Sold Price:	\$285,000
Close Date:	06/17/2014

Features

✓	Heating System:	Forced Air
Total # Garage Spaces:		0
✓	Rooms: Kitchen Level:	First
✓	Flooring:	Laminate, Carpet
✓	Roof:	Shingle
✓	Appliances/Equip:	Dishwasher, Refrigerator, Dryer, Microwave - Built-in, Washer
✓	Road Type/Frontage:	Public (city/cty/st), Paved
✓	Interior Features:	Gas Logs, Ceiling Fan(s), Blinds/shades, Security System, Pantry
✓	Exterior Features:	Thermal Windows

Sold Price/SqFt: **\$88**

Address [Information](#)

Country:	US
State:	NC
County:	New Hanover
City:	Wilmington
Subdivision:	The Park at Willowick
Zipcode:	28409
Street:	Willowick Park
Street Number:	3925
Street Suffix:	Drive

Neighborhood

Elementary School:	Masonboro
Middle School:	Myrtle Grove
High School:	Hoggard

Additional [Information](#)

Office Name:	Living Seaside Realty Group
<input checked="" type="checkbox"/> Sub-Type:	Single Family Residence
Tax Year:	
Waterview:	Yes
Office ID:	20151209144217285957000000
Agent ID:	20151209192956255870000000
<input checked="" type="checkbox"/> Foundation:	Slab
<input checked="" type="checkbox"/> Construction Type:	Stick Built
<input checked="" type="checkbox"/> Construction:	Wood Frame
New Construction:	No
<input checked="" type="checkbox"/> Service Providers: Sewer Provider:	City/town
Stories:	2
Waterfront:	No

✓	Porch/Balcony/Deck:	Patio
✓	Attic:	Stairs - Pull Down
✓	Exterior Finish:	Vinyl Siding
✓	Fencing:	Back Yard

HOA:	Yes
------	------------

HOA Annual Amt:	300.00
-----------------	---------------

SqFt - Heated:	0 Sqft
----------------	---------------

Lot SqFt:	4,792 Sqft
-----------	-------------------

✓	HOA Amenities:	Maint - Comm Areas, Mgmt Fee, Sidewalk
---	----------------	--

School District:	New Hanover
------------------	--------------------

Garage:	0
---------	----------

Agent [Info](#)



Living Seaside Realty Group

📞 910-239-3201

📞 +1(910) 227-9439

✉️ home@livingseaside.com

910-239-3201 - 6314 Oleander Dr. Wilmington, NC 28403