

# Residential

2,565 Sqft - 5435 Whisper Creek Lane,  
 Wilmington, North Carolina 28409

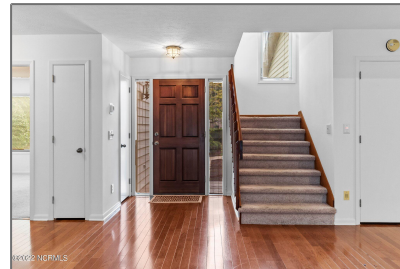

## Basic Details

Property Type: **Residential**

Listing Type: **Sold**

Listing ID: **100346532**

Price: **\$455,000**

Bedrooms: **3**

Rooms: **11**

Bathrooms: **2**

# Baths - Full: **2**

Square Footage: **2,565 Sqft**

Year Built: **1987**

Lot Area: **0.84 Acre**

List Price/SqFt: **\$175**

Status: **Closed**

Days on Market: **5**

Sold Price: **\$455,000**

Close Date: **10/07/2022**

Sold Price/SqFt: **\$177**

## Features

✓ Heating System: **Heat Pump**

✓ Fireplace: **1**

Total # Garage Spaces: **2**

✓ Rooms: Kitchen Level: **First**

✓ Flooring: **Vinyl, Carpet, Tile, Wood**

✓ Roof: **Architectural Shingle**

✓ Road Type/Frontage: **Paved**

✓ Interior Features: **9ft+ Ceilings, Walk-in Closet, Ceiling Fan(s), Pantry, None**

Address [Information](#)

Country:	US
State:	NC
County:	New Hanover
City:	Wilmington
Subdivision:	Whisper Creek
Zipcode:	28409
Street:	Whisper Creek
Street Number:	5435
Street Suffix:	Lane

Additional [Information](#)

Office Name:	Living Seaside Realty Group
<input checked="" type="checkbox"/> Sub-Type:	Single Family Residence
Tax Year:	01/01/1970
Waterview:	Yes
Office ID:	2015120914421728 5957000000
Agent ID:	2015120919315014 7905000000
<input checked="" type="checkbox"/> Foundation:	Crawl Space
<input checked="" type="checkbox"/> Construction Type:	Stick Built
<input checked="" type="checkbox"/> Construction:	Wood Frame
New Construction:	No
Stories:	2
Waterfront:	No
<input checked="" type="checkbox"/> Porch/Balcony/Deck:	Deck, Porch, Screened
<input checked="" type="checkbox"/> Water Heater:	Electric
<input checked="" type="checkbox"/> Attic:	Walk-in

Neighborhood

Elementary School:	Holly Tree
Middle School:	Roland Grise
High School:	Hoggard

✓	Exterior Finish:	Wood Siding
---	------------------	-------------

HOA:	No
------	----

SqFt - Heated:	0 Sqft
----------------	--------

Lot SqFt:	36,765 Sqft
-----------	-------------

✓	HOA Amenities:	No Amenities
---	----------------	--------------

Garage:	2
---------	---

Agent [Info](#)

---



Living Seaside Realty Group

☎ 910-239-3201

☎ +1(910) 227-9439

✉ home@livingseaside.com

910-239-3201 - 6314 Oleander Dr. Wilmington, NC 28403

---